

# SPECIAL INVITATION

Congratulations to the Class of 1981. Each of you are receiving a copy of the Alumni News, and you are invited to the program to be held Saturday, August 1st, 1981, at the St. Anthony Parish Center. You may wish to complete the invitation form found in this newspaper and attend the banquet also.

- Diane Armatus
- Brett Bishop
- Cindy Bourn
- Annette Braun
- Patty Buettner
- Lisa Burda
- Darrel Choat
- Jim Cook
- Brian Cornwell
- Jim Drawl
- Kelly Gilroy
- Fred Hellbusch
- Pam Kaimann

- Kenny Keith
- Sue Kraus
- Dede Miller
- Larry Miller
- Shella Miller
- Nancy Moore
- Shella Reeder
- Brian Shoemaker
- Todd Shoemaker
- Brenda Spike
- Don Towey
- Mark VanDeWalle
- Julie Zeniner

# NEWS

Cedar Rapids Alumni

Number 21

Cedar Rapids, Nebraska

August 1, 1981

## Program

Registration ..... Beginning at 4:00 p.m. at Parish Center  
 Banquet ..... Beginning at 6:00 p.m. at Parish Center  
 Dance ..... 9:00 p.m. to 1:00 a.m. at City Park  
 (In case of rain at Fire Hall)

If you like you may tour the school between 4:00 and 5:00 p.m.

### Cedar Rapids Alumni Reunion Held Saturday

The Cedar Rapids Alumni held their annual alumni reunion on August 2, 1980, with open house at the Cedar Rapids High School from 4:00 to 5:00 p.m. Registration was held at the Parish Center from 4:00 to 6:00 p.m.

St. Anthony's Altar Society served a delicious banquet to approximately 298 alumni and guests. The invocation and benediction were given by Pastor Robert Rejmer.

John Armatus, president, welcomed the alumni and guests, then introduced the 1980 alumni officers: Jim Webster, vice-president; Elizabeth VanDeWalle Carder, secretary; Kathy Towey Martinsen, treasurer; and Velma Tschudin Krings, publicity chairman.

Master of Ceremonies, Jim Webster, recognized the honor classes, the oldest alumni, and those coming the farthest distance.

The oldest alumni present was Ione Robinson Milburn, Albion, NE., class of 1915. Those coming the farthest distance were Tracy Arbutnot, Seattle, Wash., class of 1930, and Wilbur S. Keith, Seattle, Wash., class of 1935.

The class of 1920 was represented by Adala Baker, Ord, NE., and Anna Mahoney, Cedar Rapids.

Responding for the 50 year class were Olaf Nordland, Indio, Calif., and Theresa Goering, Cedar Rapids. Winford Roberts, Loup City, responded for the class of 1940.

The class of 1950 was represented by Maureen Reeder Swelgard, Joliet, Ill., and Geraldine Faust Watts, Cedar Rapids. Alberta Franzen McBride, Belgrade, responded for the class of 1955. Mick Gordon, Loveland, Colo., responded for the class of 1960. Bill Zoucha, Cedar Rapids, gave the response for the class of 1970. Our newest alumni, class of 1980, was represented and Monica Robinson gave the response. The class of 1935 was also recognized.

Recognition was given to the five Licktus sisters, who were present. They were: Henrietta Gillespie, Anaheim, Calif.; Helen Blinard, Altadena, Calif.; Irene Pella, Anaheim, Calif.; Gertrude Reynolds, Redondo Beach, Calif.; and Jeanette Jensen, Santa Ana, Calif.

Results of the election were: vice-president, Dick Jackson; secretary, Sharmond Afrank Loeffler; treasurer, Eileen Matya Batenhorst; and publicity, Cathy Sauser.

Following the banquet and program, a dance was held at the City Park, with music by "Velvet Haze".

### Get Together Held

Mr. and Mrs. James Cox hosted the 1970 graduates of the Cedar Rapids High School in the home of Mrs. Mercella Bethschelder on Saturday, August 2nd.

Thirty people attended the get-together with an enjoyable afternoon. The classmates were from: Phoenix, Omaha, Columbus, Grand Island, Norfolk, Scottsbluff, Phillips, Primrose, Belgrade and Cedar Rapids.

### Class of 1935 Meet At Primrose's

In recognition of the 45th anniversary as graduates of Cedar Rapids High School, the class of 1935 put out an all-points bulletin encouraging members to attend the Alumni gathering in 1980.

Of the 26 members of the class, death has claimed eight. Present for the reunion were eight classmates and one member who was a classmate thru junior year.

A pre-supper get-together was held at the home of Mary Homan Primrose and her husband, Art. Those attending were: Wilbur Keith and his wife, Lillian, from Seattle, Wash.; Dave Foreman and his wife, Glorinda, of Ensign, Kans.; Ruth Cox Patterson, McFarland, Calif.; Roberta McManigal Wages of West Bend, Ark.; Charles Smith of Grand Island; Don Kennedy and wife, Veronica, of Greeley; Bud Towey and wife, Eileen, Cedar Rapids; and Bessie Cain Melland and husband, Stan, of Grand Island.

Other guests were: Helen VanDeWalle Sullivan of Rockville, NE., and Pat Darling of Omaha.

### Class of 1940 Meet At Farmer's

Mr. and Mrs. Plo Farmer entertained the members of the class of 1940 at their home Sunday afternoon. The afternoon was spent talking of school days and visiting in general.

Present were: Mr. and Mrs. Ciarn Furriniski; Mrs. Moeller of Valley, NE.; Pat Gibb of Omaha; Joe McGuire; Paul Orshok; Winifred Roberts of Loup City; Edwin Heft; Mr. and Mrs. Dale Dickey; Arlow Tschudin; and Mr. and Mrs. Norman Kurtenbach of Lindsay, NE.

All attended the Alumni banquet at the Parish Center.

### Class of 1955 Met At Legion Club

The class of 1955 held their 25th pre-alumni get-together at the Legion Club rooms in Cedar Rapids. Eight members of the class were present including their spouses. The afternoon was spent visiting and bringing back fond school memories.

Classmates present for the occasion were: Mr. and Mrs. Ray Zoucha (Lorraine Rutten); Mr. and Mrs. Bill Brandt (Betty Cook); Mr. and Mrs. Tom Podraza (Mary Lou Swerzek), all of Columbus; Dan Mahoney of Grand Island; Mr. and Mrs. Butch Miller (Peg Greek) of Barstow, Calif.; Alberta Franzen McBride of Belgrade, and Mr. and Mrs. Jerry Langan of Cedar Rapids.

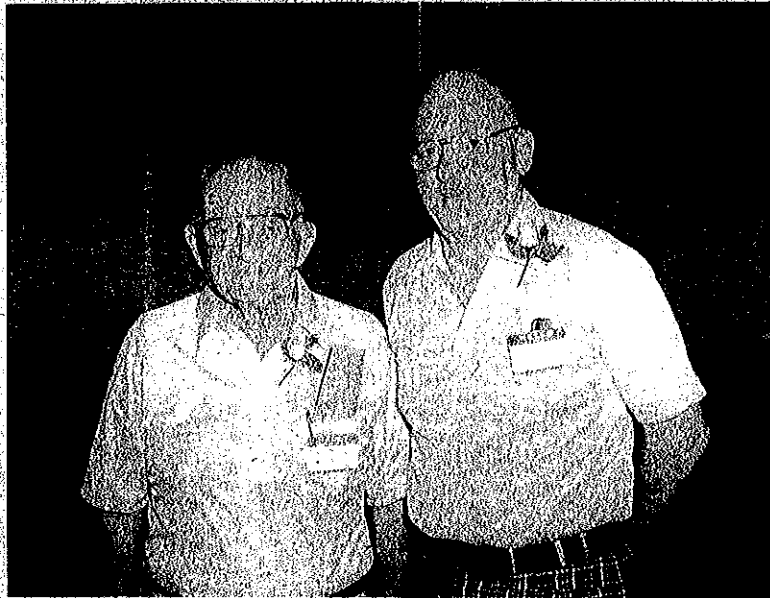

FARTHEST DISTANCE: Tracy Arbutnot, Seattle, Wash., class of 1930, and Wilbur S. Keith, Seattle, Wash., class of 1935.

### Class of 1930 Get Together

Fourteen members of the class of 1930 met in the Lutheran Church basement Saturday afternoon, before attending the dinner at the Parish Center.

A very enjoyable afternoon of chit-chat and light refreshments were enjoyed.

Those in attendance were: Pauline Walton and husband from Lake Havasola City, Ariz.; Myrtle and John Koepfen, Columbus; Lawrence Bourn, California; LaVonne Hemmingsen and husband, Central City, NE.; Violette and Greek Sebastian from Wilmington, Del.; Ruby Carlson, Cedar Rapids; Esther Krause, Albion; Lora Imus and husband, Fullerton, NE.; Gertrude and Earl Gibb, Cedar Rapids; Dalbert and Mrs. Fraka, Belgrade; Otis and Mrs. Nordland, California; Tracy Arbutnot, Seattle, Wash.; Eileen Anderson and husband, Arizona; and Margaret Franzen, Cedar Rapids.

### St. Anthony's Class of 1930 Gather

Graduates of the class of 1930 of St. Anthony's Catholic High School met Sunday afternoon, August 3, 1980, at the home of Theresa Goering for a get-together. The afternoon was spent socially. All had attended the Alumni Banquet at St. Anthony's Parish Center.

Present were Helen and Irene Lickhus of California; Clarence VanDeWalle of Ravenna, NE.; Dorothy McCurdy Ring, of Iowa; Madlina Jacobi, Albion; and Mr. and Mrs. Stanley Loeffler.

### Neighbors Meet At High School Alumni

When asked for those who had come the farthest, it was determined that two men, Tracy Arbutnot, class of 1930, and Wilbur S. Keith, class of 1935, had come the farthest. They were both from Seattle, Washington. In the course of conversation and much to the amazement of the two men, it was discovered that they only lived 3 blocks apart. Just think after traveling over 1600 miles, you meet a neighbor you have lived near for years.

### It's A Small World, Isn't It??



### School News

Cedar Rapids High School has returned to the Cedar Valley Conference, with teams from Arcadia, Etba, Greeley, North Loup-Scottia, Spading Academy, and Wolbach. The girls basketball ball team won the conference championship. The music students received awards for the best band and the best choral group.

The artwork in the new gymnasium has received much publicity over the past year. Articles have featured the huge murals in the Grand Island Independent, the Omaha World Herald, and on KOLN-TV. The gymnasium walls are covered with murals depicting the activities of the school. The swimming pool building was also decorated this year. Len Homan, class of '60, is the art teacher of these talented seniors.

### In Appreciation

The Cedar Rapids High School Alumni Association wishes to express their appreciation to the ladies of St. Anthony's Altar Society for their continued cooperation which has contributed much to the success of the alumni gatherings.

We appreciate the meals served by the Society and the use of the Parish Center which, very adequately and comfortably, serves the requirements for our Alumni reunions.

### Explanation of Dues

All alumni should send in their \$1.50 dues whether they are able to attend the reunion or not. This is your membership dues and helps support the association. Only paid members receive the Alumni News.

If the husband and wife are both graduates and wish to belong to the alumni, both should pay dues. If they want just one paper sent to husband and wife together, specify so when sending dues.

Fee for the 1981 evening dinner is \$5.00 per plate. Spouse may also attend.

Send in the form located in this paper to pay dues and reserve a plate or plates at the dinner. If you want a confirmation of your reservation you must ask for it.

### Classes to be Honored at the 1981 Alumni are:

- 1901 1911 1921 1931
- 1941 1951 1956 1961
- 1971 and 1981

### Photo Orders

Anyone wishing to purchase a photo taken at the 1981 Alumni Reunion Banquet may do so by giving their name, address, and payment for their order to the 1981 Publicity Chairman, Cathy Sauser, following the program.

Photos taken during the program include one of each honored class and also one of those traveling the furthest distance to attend the reunion.

All photos will be mailed directly to the purchaser when they are received from the photographer. The cost of each photo will be stated at the banquet.

# 1920

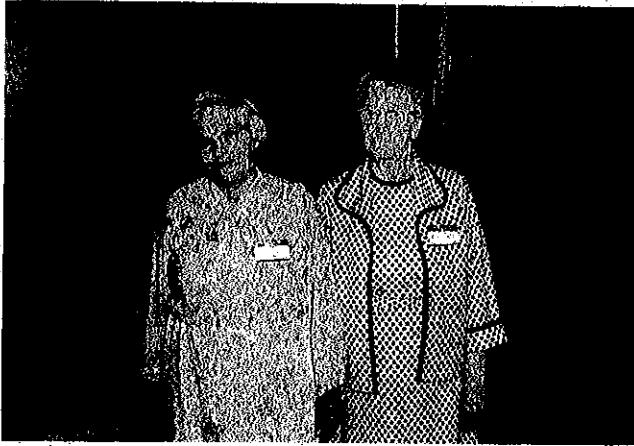

CLASS OF 1920 — Anna Wella Mahoney, Adala Peterson Baker.

# 1940

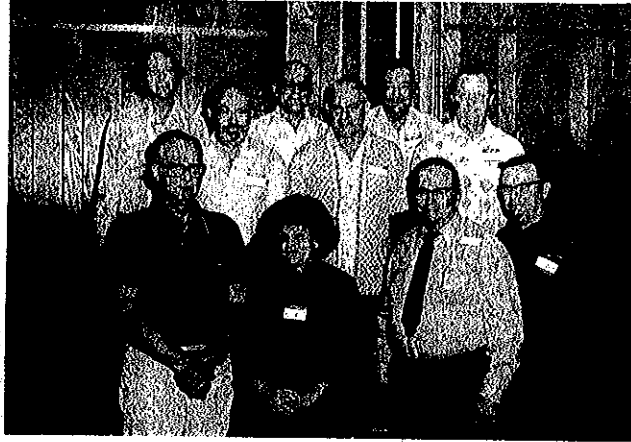

HONOR CLASS OF 1940 — 40 years: Front row: Winitred Roberts, Pat Downs Gibb, Edwin Hett, Joe McGuire. 2nd row: Herman Mueller Jr., Dillard (Pic) Farmer, Paul Orshek. Back row: Arlow Tschudin, Clement Furminski, Dale Dickey.

# 1930



HONOR CLASS OF 1930 — 50 years: Front row: Lawrence Bourn, Irene Liekhus Pelle, Pauline Walton Wildes, Lora Imus Purdy, Dorothy McCurdy Ring, Margaret Paulman Franzen, Theresa Homan Goering. 2nd row: Olaf Nordland, Delbert Fraks, Clarence VanDeWalle, Helen Liekhus Binard, Gertrude Wolfe Gibb, Madeline Jacobi Rutten, Ellen Cox Anderson. Back row: Tracy Arbutnot, Esther Hart Kraus, LeVonne Johnson Hemmingsen, Ruby Hale Carlson, Myrtle Bourn Koeppen, Violette Sebastian Reynoldson.

# 1950



HONOR CLASS OF 1950 — 30 years: Maureen Reeder Swelgard, Geraldine Faust Watts.

# 1935



HONOR CLASS OF 1935 — 45 years: Front row: Besale Cain Melland, Ruth Cox Patterson, Roberta McManigal Wages, Mary Homan Primrose. Back row: Wilbur Keith, Donald Kennedy, Charles Smith, Francis Towey, David Forman.

# 1955



HONOR CLASS OF 1955 — 25 years: Butch Miller, Alberte Franzen McBride, Betty Cook Brandt, Mary Lou Swerczek Podraza, Lorraine Rutten Zouche, Peg Greek Miller, Jerry Langan.

**ATTEND THE ALUMNI THIS  
YEAR — SEE YOU AUGUST 1**

# FINANCIAL STATEMENT

## Cedar Rapids Alumni — 1980

Balance on hand, January, 1980.....	\$1,413.80
<b>RECEIPTS:</b>	
Dues and Dinner Reservations.....	1,600.95
Dance.....	835.00
Pictures.....	83.30
	<b>\$3,933.05</b>

<b>EXPENSES:</b>	
Bev Schuele (work on Alumni file).....	114.44
Postage.....	69.10
Shopper (Newspapers and Ads).....	207.29
Ads (Nance Co. Journal).....	18.00
Albion Ins. Agency (Dance Ins.).....	26.00
Jodi Novacek (Corsages).....	68.71
Change for dance.....	100.00
Band (Velvet Haze).....	350.00
Park Clean-up.....	38.00
Stewart Studios (Pictures).....	339.94
St. Anthony's Altar Society (290 din.).....	1,160.00
Helen Blinard (Picture Refund).....	24.75
Misc. Exp. (Name tags, Phone calls, Dance Wax, Post Office Box rent, Postage).....	52.72

Paul Lansing  
 Florence Yilk  
 John Boyd  
 Russell Boyd  
 Ken Moore  
 Willie Haschka  
 Ticket Takers at Dance  
 \$50.00

<b>SALARIES:</b>	
John Armatus (President, \$35.00-\$8.00 dinner).....	27.00
Jim Webster (Vice-President).....	35.00
Elizabeth Carder (Secretary).....	45.00
Kathy Martinson (Treasurer).....	35.00
Velma Krings (Publicity Chairman).....	35.00

Total Expenses.....	\$2,775.95
Balance on hand, January, 1981.....	\$1,167.10

# 1960



HONOR CLASS OF 1960 — 20 years: Front row: Mick Gordon, Bill Swerozek, Margaret Belster Remm. 2nd row: Robert Swerozek, Barbara Goering Ruttan, Mary Jane Langan Gilroy, Sandra Dobson Crowell, Marlan Novacek Epps, Connie Klefner Langan. Back row: Ray Ruttan, John Wasiechin, Bill Tichote, Len Homan.

# 1970



HONOR CLASS OF 1970 — 10 years: Front row: Bill Zouche, Kathy Belenhorst Haire, Evelyn Guthard Gadeken, Leona Loeffler Bessey, Mary Ellen Matya Gordon, Doug McIntyre. 2nd row: Dave Zaruba, Mickey Jo Fitzsimmons Fasnacht, Peg Robinson Meier, Ray Bennett. Back row: Lerry Krings, Sue Bethscheider Cox, Don Batenhorst, Rita Gordon Leahy, Monica Choyeski, Kay Langan Bassett, Rick Martinson.

# 1980



HONOR CLASS OF 1980 — Front row: Monica Robinson, Chris Penne, Susan Braun. Back row: Mike Volenec, Lori Kennedy, John Koziol, Irene Braun.

**IF YOU ARE AN HONOR CLASS — COME TO THE BANQUET THIS YEAR, LET'S SEE YOUR PICTURE HERE NEXT YEAR!!!**

## BANQUET MENU

When you send in your reservation to the banquet you will be reserving a meal consisting of the following: baked steak, dressing, mashed potatoes and gravy, buttered corn, cole slaw, dessert, rolls and butter, coffee and iced tea.

**This Is Your Invitation**

**Registration Deadline: July 18, 1981**

Use this form to make your reservation and pay your dues. (Pay your dues and you will receive a copy of the Alumni News)

**CHECK AND CIRCLE ACCORDINGLY:**

- Yes, I-we plan to come and meet friends and classmates
- Sorry, can't come this year
- Dues enclosed: (\$1.50) (\$3.00)
- Dinner reservation money enclosed: \$5.00 per plate (\$5.00) (\$10.00)
- My address has changed. Please note the change below.
- My address is correct as you have it.

Name..... Class of.....

Address.....

Total amount enclosed: \$.....

**REMEMBER — ALUMNI IS ALWAYS THE FIRST SATURDAY IN AUGUST**

Please fill out the form and mail to:

**Alumni Association  
 Cedar Rapids, NE. 68627**

Include \$5.00 for your spouse when you send in for dinner reservations. They are invited to attend the banquet and program even though they are not alumni.

An extra charge of \$1.00 will be made for those attending the banquet without reservations.

**REGISTRATION DEADLINE:  
 JULY 18, 1981**

**SEE YOU AUGUST 1st**

# Registered at the 1981 Alumni Reunion

- |                                                                                                                                                                                                                                                                                                                                                                                                                                              |                                                                                                                                                                                                                                                     |                                                                                                                                                                                                                                                                                                                              |
|----------------------------------------------------------------------------------------------------------------------------------------------------------------------------------------------------------------------------------------------------------------------------------------------------------------------------------------------------------------------------------------------------------------------------------------------|-----------------------------------------------------------------------------------------------------------------------------------------------------------------------------------------------------------------------------------------------------|------------------------------------------------------------------------------------------------------------------------------------------------------------------------------------------------------------------------------------------------------------------------------------------------------------------------------|
| 1915<br>Ione Robinson Milburn                                                                                                                                                                                                                                                                                                                                                                                                                | 1940<br>Edwin Haft, Winifred Roberts, Joe McGuire, Aflow Tschudin, Paul Orshek, Dale Dickey, Clement Furminski, Pat Downs Gibb, Herman Mustler Jr.                                                                                                  | 1981<br>Jim Cox, Jeanne Goodwater Tichota                                                                                                                                                                                                                                                                                    |
| 1920<br>Adala Peterson Baker, Anna Walla Mahoney                                                                                                                                                                                                                                                                                                                                                                                             | 1941<br>Jeanne Kennedy Lietz, Jim Vanderloop, Eileen Kuntzman Towey, Pauline McGuire Braun, Daniel Matya                                                                                                                                            | 1984<br>Tony Zoucha, Ed Wlaschin                                                                                                                                                                                                                                                                                             |
| 1921<br>Fred Cornwell                                                                                                                                                                                                                                                                                                                                                                                                                        | 1942<br>Robert Jackson, Mary Ann Braun Kurtenbach, Evelyn Tschudin Farmer                                                                                                                                                                           | 1985<br>Mary Kay Krings Wlaschin, Leo VanDeWalle, Leonard VanDeWalle                                                                                                                                                                                                                                                         |
| 1922<br>Thelma Gifford                                                                                                                                                                                                                                                                                                                                                                                                                       | 1943<br>Bob McGuire                                                                                                                                                                                                                                 | 1986<br>Marlyne Bennett Guthard, Bill Loeffler, Bob Casper                                                                                                                                                                                                                                                                   |
| 1924<br>Robert Sebastian, Ruth Sebastian Cornwell                                                                                                                                                                                                                                                                                                                                                                                            | 1944<br>Dick Jackson, Donna Cox Bennett                                                                                                                                                                                                             | 1987<br>Dan Gordon, Gilbert Zaruba, Jim Webster, Ron Martinson                                                                                                                                                                                                                                                               |
| 1925<br>Frances Theewen Mahoney                                                                                                                                                                                                                                                                                                                                                                                                              | 1945<br>Irene Gibb Ball, Lavonne Richards Rohfs, Mary Ellen Buechter Hutchison, Gerald Towey                                                                                                                                                        | 1988<br>Kathy Towey Martinson                                                                                                                                                                                                                                                                                                |
| 1926<br>Vera Fenton Babcock, Pearl Fitzsimmons Martinsen                                                                                                                                                                                                                                                                                                                                                                                     | 1946<br>Ernie Zillinger Rutten, Eileen Matya Batenhorst, Corrine Baker Howe, Philmae Boesch Towey, Maxine Kennedy Robinson, Joan Miller Lemmers                                                                                                     | 1989<br>Emma Wlaschin Loeffler, Audrey Farmer Martinson                                                                                                                                                                                                                                                                      |
| 1926<br>Ted Sronce, Henrietta Liekhus Gillespie, Rose Kieffner Buechter                                                                                                                                                                                                                                                                                                                                                                      | 1947<br>Teresa Nebel Helthoff, Walter (Bud) Green, John Reeder                                                                                                                                                                                      | 1970<br>Sue Bethschelder Cox, Kay Langan Bassett, Rick Martinson, Doug McIntyre, Ray Bennett, Leona Loeffler Bessey, Larry Krings, Dave Zaruba, Mary Ellen Matya Gordon, Peg Robinson Meier, Bill Zoucha, Don Batenhorst, Mickey Jo Fitzsimmons Fastnacht, Kathy Batenhorst Halre, Evelyn Guthard Gadeken, Rita Gordon Leahy |
| 1929<br>Clark J. McDonald, Grace Fenton Patterson                                                                                                                                                                                                                                                                                                                                                                                            | 1948<br>JoAnn Kayton, Betty McKay Green, Velma Tschudin Krings                                                                                                                                                                                      | 1971<br>Bridget Wise Dobson, Gloria Bennett Zoucha, John Armatys                                                                                                                                                                                                                                                             |
| 1930<br>Violette Sebastian Reynoldson, Ruby Hale Carlson, Gertrude Wolfe Gibb, Esther Hart Kraus, Lora Imus Purdy, Delbert Fraka, LaVonne Johnson Hemmingson, Lawrence Bourn, Olaf Nordland, Pauline Walton Wildes, Madeline Jacobi Rutten, Myrtle Bourn Koepen, Dorothy McCurdy Ring, Clarence VanDeWalle, Helen Liekhus Binard, Irene Liekhus Pelle, Theresa Homan Goering, Margaret Pasmann Franzen, Tracy Arbulhnot, Ellen Cox Anderson. | 1949<br>Sr. Joan Monica McGuire (Peg), Howard (Pat) Darling, Vas Miller, Anna Marie Lemke Miller                                                                                                                                                    | 1972<br>Cathy Rasmussen Krings, Connie Bokelman Reimer                                                                                                                                                                                                                                                                       |
| 1931<br>James Gordon                                                                                                                                                                                                                                                                                                                                                                                                                         | 1950<br>Geraldine Faust Watts, Maureen Reeder Sweigard                                                                                                                                                                                              | 1973<br>Jim Matya, Cathy Sauser                                                                                                                                                                                                                                                                                              |
| 1933<br>Raymond Gordon, Leona Schmid Gordon, Helen Homan Wlaschin                                                                                                                                                                                                                                                                                                                                                                            | 1951<br>Elizabeth VanDeWalle Carder                                                                                                                                                                                                                 | 1974<br>Eileen Sauser Casper                                                                                                                                                                                                                                                                                                 |
| 1934<br>Dorothy Torson Rutten, Leona VanDeWalle Duhon, Thelma Theewen Dobson, Gertrude Henry Harnapp                                                                                                                                                                                                                                                                                                                                         | 1952<br>William Fitzsimmons, Tom Mahoney                                                                                                                                                                                                            | 1975<br>Terry Penne                                                                                                                                                                                                                                                                                                          |
| 1935<br>Mary Homan Primrose, Ruth Cox Patterson, Francis Towey, David Foreman, Roberta McManigal Wages, Donald Kennedy, Charles Smith, Wilbur Keith, Bessie Cain Melland                                                                                                                                                                                                                                                                     | 1953<br>Tom Batenhorst                                                                                                                                                                                                                              | 1976<br>Kim Rutten Schitously, Tom Matya                                                                                                                                                                                                                                                                                     |
| 1936<br>Germaine Deiter Batenhorst, Homer McPheters, B.W. Gibb Sr.                                                                                                                                                                                                                                                                                                                                                                           | 1954<br>Mary Jane Fitzsimmons DeMuth                                                                                                                                                                                                                | 1979<br>Jay Rutten, Duane Mateon, Jana Bethschelder, Lisa Miller, Mark Volenc                                                                                                                                                                                                                                                |
| 1937<br>Marjorie Robinson Cox                                                                                                                                                                                                                                                                                                                                                                                                                | 1955<br>Lorraine Rutten Zoucha, Betty Cook Brandt, Alberta Franzen McBride, Mary Lou Swerczek Podraza, Dan Mahoney, Peg Greek Miller, Jerry Langan, Carroll (Butch) Miller                                                                          | 1980<br>Larry Zoucha, Susan Braun, Irene Braun, Monica Robinson, John Kozlowski, Margaret Schuele, Lori Kennedy, Mike Volenc, Chris Penne                                                                                                                                                                                    |
| 1938<br>Betty Ryan Gordon                                                                                                                                                                                                                                                                                                                                                                                                                    | 1980<br>Bill Tichota, Robert Swerczek, John Wlaschin, Sandra Dobson Crowell, Mary Jane Langan Gilroy, Ray Rutten, Barbara Goering Rutten, Len Homan, Mick Gordon, Marian Nowacek Epps, Margaret Belster Remm, Connie Kieffner Langan, Bill Swerczek |                                                                                                                                                                                                                                                                                                                              |
| 1939<br>Anita Hart Carlson, Eugene Cilne, Helen VanDeWalle Sullivan, Veronica VanDeWalle Kennedy                                                                                                                                                                                                                                                                                                                                             |                                                                                                                                                                                                                                                     |                                                                                                                                                                                                                                                                                                                              |



# Election of Officers

- PRESIDENT ..... Jim Webster '87  
 VICE-PRESIDENT ..... Dick Jackson '44  
 SECRETARY ..... Sharmond Afrank Loeffler '75  
 TREASURER ..... Eileen Matya Batenhorst '48  
 PUBLICITY CHAIRMAN ..... Cathy Sauser '73

# Alumni Officers

The 1982 officers will be elected by ballot during the registration. They will be for vice-president, secretary, treasurer, and publicity chairman.  
 The vice-president will automatically become president the following year.

## Past Presidents of Alumni Association

- 1960 ..... Dillard Farmer '40  
 1961 ..... Dillard Farmer '40  
 1962 ..... Robert Jackson '42  
 1963 ..... Ted Sronce '28  
 1964 ..... Carroll Bethschelder '35  
 1965 ..... Tom Mahoney '52  
 1966 ..... Kenneth Smiley '54  
 1967 ..... Lester E. Bourn Sr. '25  
 1968 ..... Robert Jackson '42  
 1969 ..... Leonard Homan '60  
 1970 ..... James J. Gordon '31  
 1971 ..... Betty (Ryan) Gordon '38  
 1972 ..... Gerald Towey '45  
 1973 ..... Paul VanDeWalle '57  
 1974 ..... James Cox '61  
 1975 ..... John Vandavegt '61  
 1976 ..... Ed Novacek '71  
 1977 ..... Dan Matya, Jr. '66  
 1978 ..... Allen Kennedy '73  
 1979 ..... John Armatys '71  
 1980 ..... Jim Webster '87

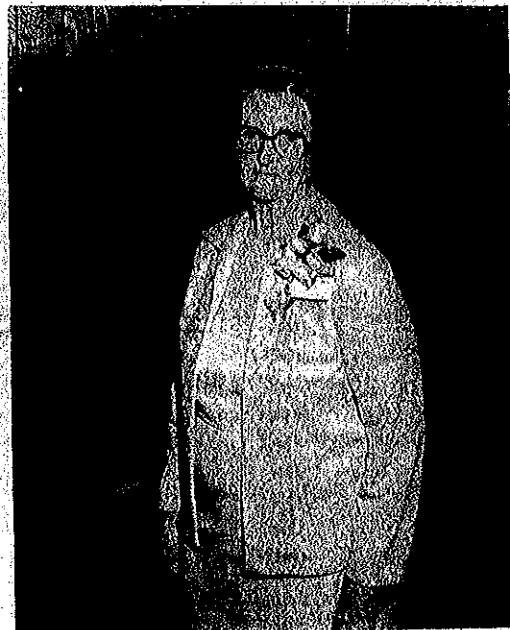

OLDEST ALUMNI PRESENT — Ione Robinson Milburn of Albion, NE. CLASS OF 1915.



After 5 days return to:  
**Cedar Rapids Alumni Association**  
 Alumni Post Office Box  
 Cedar Rapids, Nebraska 68627

First Class

*Alberta Mae Bride*  
*Belgrade, No. 68623*



LIEKHUS SISTERS — Helen Binard, Irene Pelle, Gertrude Reynolds, Henrietta Gillespie, Jeanette Jensen.